

 **españolé**

Escuela de español

 **International  
House**  
Valencia

## Spanish courses in Valencia

**Dates and Fees  
2022**

Curso de español en Valencia



**n**



## Intensive Spanish

Our students can choose the number of lessons per week and can design their own Spanish programme depending on their interests, by adding elective or private lessons to their General Spanish programme.

## General Spanish

## + Spanish plus electives

Our General Spanish courses concentrate on the fundamental language learning skills: reading, writing, listening and speaking. All lessons are taught in Spanish. Our method has a communicative focus where grammar is practiced in contexts that reproduce situations of everyday life. The lessons are based on tasks and planned depending on the students' needs and different styles of learning.



### Spanish life and culture

Improve your knowledge of different aspects of the Spanish culture, related to art, literature, history... and also understand the way people think and live in Spain and in the Hispanic world.



### Grammar skills

Delve deeper into Spanish grammar. A course focused on improving your writing and grammar skills, learn the basics of the Spanish language with a structured and practical programme with intensive exercise practice.



### Pronunciation and speaking

Perfect your pronunciation with this elective. Through communication activities you'll listen and practice how the language sounds. Learning to pronounce Spanish correctly will make your speaking clearer.



### Spanish for business

A course designed for students and professionals who are interested in the world of business in Spanish-speaking countries. You'll study specific language and linguistic structures used in business. From B1 level in Spanish.

<b>Nº of lessons:</b> 20,25 or 30	<b>Each lesson lasts:</b> 50 minutes
<b>Levels:</b> From absolute beginners to advanced (A1 to C2)*	<b>Length of the course:</b> From 1 to 48 weeks
<b>Nº of students per class:</b> Maximum 10*, average 6	<b>Timetable:</b> Mornings or afternoons

		Price per week 40,00 €	
		1 to 11 weeks	From 12 weeks
<b>Start dates</b>	Non-beginners can start: <b>Every Monday.</b> Starting dates for beginners: 03/01, 17/01, 07/02, 21/02, 07/03, 21/03, 04/04, 19/04, 25/04, 02/05, 16/05, 06/06, 20/06, 04/07, 11/07, 18/07, 25/07, 01/08, 08/08, 15/08, 22/08, 29/08, 05/09, 19/09, 03/10, 17/10, 31/10, 14/11, 28/11, 12/12.	<b>5 lessons per week</b>	
<b>Intensive 20</b>	20 general Spanish lessons	<b>195,00 €</b>	<b>165,00 €</b>
<b>Intensive 25</b>	20 general Spanish lessons + 1 Spanish plus elective	<b>235,00 €</b>	<b>200,00 €</b>
<b>Intensive 30</b>	20 general Spanish lessons + 2 Spanish plus electives	<b>275,00 €</b>	<b>240,00 €</b>
<b>Intensive plus</b>	20 general Spanish lessons + 5 private lessons	<b>370,00 €</b>	<b>340,00 €</b>
<b>Super intensive</b>	20 general Spanish lessons + 1 Spanish plus elective + 5 private lessons	<b>410,00 €</b>	<b>375,00 €</b>

\* Spanish for business from B1

\* In special cases due to changes of level once the course has started the number of students can be 11 for a short period







Add your Spanish leisure choice to your intensive course

## Design your own course



  **General Spanish**  
20 lessons



### Spanish plus electives

 **Spanish life and culture**  
5 lessons/week

 **Grammar skills**  
5 lessons/week

 **Pronunciation and speaking**  
5 lessons/week

 **Spanish for business**  
5 lessons/week



### Spanish leisure electives

 **Sailing**  
6 lessons/week

 **Spanish cooking**  
6 lessons/week

## + Spanish leisure electives

### Sailing

As host of the America's Cup in 2007, Valencia is the perfect place for sailing. Get out into the Mediterranean on our own boat to learn how to sail.

#### Start dates

All levels can start every Monday between the 6th of June and the 12th of September. The programme finishes on the 16th of September.

 **6 lessons, 2 days per week**

**Price per week**  
90,00 €

 **max 5 students**

### Spanish cooking

Gastronomy is an important part of the Spanish culture. Learn how to make paella, tapas and much more with our cooking classes.

#### Start dates

Non-beginners can start: **Every Monday.**  
Starting dates **for beginners:**  
On the same dates as beginners for Intensive Spanish courses.

 **6 lessons, 2 days per week**

**Price per week**  
90,00 €

 **max 5 students**

**3 Free activities per week**

**Enrolment fee 50,00€**  
(all courses, includes book)

## All courses include

- # Info pack
- # Course book
- # Dedicated Study counsellor
- # Free internet
- # Use of all school facilities
- # 24h emergency number
- # Welcome city tour
- # 3 free activities per week
- # Certificate and report at end of course
- # Help arranging exam if required

### Sample activities

- # City tour
- # Tapas making classes
- # Visit to City of Arts & Science
- # Language exchange nights
- # Ceramic art museum tour
- # Beach volleyball
- # Paella cooking classes
- # BBQ party
- # Tapas tour
- # Spanish culture classes
- # City treasure hunt
- # Graffiti tour
- # Fallas museum trip
- # City bike tour

All the courses include a complete programme of activities so that our students can make friends and get acquainted with the Spanish life and the city of Valencia.

## Dates and Fees 2022

**Enrolment fee 50,00€**  
(all courses, includes book)

## University pathway

A comprehensive preparation course for those wanting to study at a Spanish university.

The preparation courses to access university are tailored to each individual student.



## Exam preparation

### Start dates

If you would like a longer period of Spanish language studies, you can start on an earlier date, please check the options with us.

Level	Language training	Academic training	Total price
<b>Beginners A0-A1</b>	01/08/22 - 23/12/22	02/01/23 - 26/05/23	<b>6.420,00 €</b>
<b>Intermediate A2-B1</b>	01/08/22 - 28/10/22	31/10/22 - 26/05/23	<b>6.260,00 €</b>
<b>Fluent B2+</b>	03/10/22 - 28/10/22	31/10/22 - 26/05/23	<b>4.955,00 €</b>

Paperwork costs and other university expenses are not included

## Dele



4 week preparation courses for the internationally-recognised Dele exams organised by the Instituto Cervantes.

### Start dates

07/03, 25/04, 06/06, 12/09, 24/10.

### Exam dates

01/04, 21/05, 01/07, 07/10, 19/11.

<b>20 Dele exam preparation lessons per week</b>	<b>50 minutes</b>	<b>Price per week 250,00 €</b>
--	-------------------	--------------------------------

## Siele



The SIELE exam is a new Spanish certificate which certifies electronically the degree of proficiency for the Spanish language.

### Start dates

Non-beginners can start: **Every Monday.**

Starting dates for beginners:

03/01, 17/01, 07/02, 21/02, 07/03, 21/03, 04/04, 19/04, 25/04, 02/05, 16/05, 06/06, 20/06, 04/07, 11/07, 18/07, 25/07, 01/08, 08/08, 15/08, 22/08, 29/08, 05/09, 19/09, 03/10, 17/10, 31/10, 14/11, 28/11, 12/12.

### Exam dates

27/01, 24/02, 31/03, 28/04, 26/05, 30/06, 14/07, 28/07, 11/08, 25/08, 29/09, 27/10, 24/11, 15/12. Other dates can be arranged on request.

Check full availability on <https://siele.org/>

<b>20 General Spanish lessons + 5 private Siele preparation lessons</b>	<b>50 minutes</b>	<b>Price per week 370,00 €</b>
---	-------------------	--------------------------------

## Spanish in the teachers' home



A very flexible way to learn the language in the home of your teacher and enjoy a full Spanish immersion experience in a friendly home environment.

**Start date** All levels can start every Monday

<b>15 private lessons per week</b>	<b>50 minutes</b>
------------------------------------	-------------------

### Full programme

	Price per week per person	
	One to one	One to two
15 lessons + full board accommodation (6 nights) + activities*	<b>1.050,00 €</b>	<b>795,00 €</b>
Extra 5 private lessons per week	<b>175,00 €</b>	<b>125,00 €</b>
Extra night		<b>46,00 €</b>
Accompanying adult or child (without course, sharing room and attending activities)		<b>420,00 €</b> (300€ for an infant under 5)
Private bathroom		<b>75,00 €/week</b>
Private airport transfers (Full price for one or two people in the one to two option)		<b>75,00 €/way</b>
Christmas and New Year supplement		<b>125€/week</b>

\*All entrance fees to museums and travel by public transport etc. for the teacher and student must be paid by the student.

## Private Tuition

Tailor made classes to fit your exact needs or aspects of the language you'd like to tackle.

### Start dates

All levels can start very Monday.

<b>50 minutes</b>	Price per lesson / person	Private 1 person	Semi-private 2/3 people
<b>One to one S</b>	From 1 to 5 private lessons per week	<b>45,00 €</b>	<b>31,50 €</b>
<b>One to one M</b>	From 6 to 10 private lessons per week	<b>40,00 €</b>	<b>28,00 €</b>
<b>One to one L</b>	From 11 private lessons per week	<b>35,00 €</b>	<b>24,50 €</b>
<b>Online tuition</b>	From 1 lesson	<b>35,00 €</b>	<b>24,50 €</b>



## Summer camp

### Teenager programme

A summer programme for teenage students (ages 14- 17) to learn in an entirely Spanish environment, a combination of top quality academics with a complete activity programme.

#### Start dates

All levels can start every Monday from 20th June to 15th August. Arrivals are normally the Sunday before, arriving on Saturday or leaving on Sunday is also possible adding an "extra night" fee. The programme finishes on the 20th August.

20 lessons per week

50 minutes

max 10 students

	First week	Extra week	Extra night
<b>Host family</b>	<b>635,00 €</b>	<b>565,00 €</b>	<b>45,00 €</b>
<b>Residence</b>	<b>705,00 €</b>	<b>635,00 €</b>	<b>50,00 €</b>
<b>Day programme</b> Spanish course + activities	<b>300,00 €</b>	<b>300,00 €</b>	
	Price		
<b>Extra supervision for teenagers in host families</b> The host families accompany and pick up the children from school	<b>60,00 € / week</b>		
<b>UM - airport service</b>	<b>50,00 €</b>		

#### Summer camp includes

Spanish course in groups of 10 students maximum.

- # 20 lessons per week (50 minutes per class)
- # Class material
- # Level test
- # Certificate and academic report at the end of the course
- # Accommodation in host family in double room or in residence in double room or multibed room
- # Activities, cultural visits and sports every afternoon from Sunday to Friday
- # Full board
- # One full day excursion per week
- # Return transfer from Valencia airport
- # Airport assistance on departure (UM service is not included)
- # 24h emergency assistance
- # Medical insurance
- # Supervision by our experienced team of teachers and coordinators



## Work and study

### Internship

Combine an intensive Spanish course (minimum 2 weeks) with an internship of at least 12 weeks working in a company in or near Valencia. Minimum level of B1 in Spanish required. Course not included.

**Placement fee**  
550,00 €

### Demipair programme

Live as a member of a Spanish family and in return you will assist with child care. The programme has a duration between 12 and 36 weeks and includes 12 weeks of Spanish Intensive 20 course that can be extended. Course included.

**Placement fee + 12 weeks of Spanish course**  
2.480,00 €

### Volunteer

Volunteer at one of the many projects available: educational and cultural, social, environmental and health care related.

To be combined with an Intensive Spanish course of at least 2 weeks. Course not included.

**Placement fee**

<b>4 weeks</b> 550,00 €	<b>Extra week</b> 50,00 €
----------------------------	------------------------------

#### Start dates

Non-beginners can start: **Every Monday.**

Starting dates for beginners:

03/01, 17/01, 07/02, 21/02, 07/03, 21/03, 04/04, 19/04, 25/04, 02/05, 16/05, 06/06, 20/06, 04/07, 11/07, 18/07, 25/07, 01/08, 08/08, 15/08, 22/08, 29/08, 05/09, 19/09, 03/10, 17/10, 31/10, 14/11, 28/11, 12/12.



## Teacher training

**Start date**  
04/07/22  
(2 week-course)

A methodology course focused for non-native teachers of Spanish. Participants will have access to practical and effective training in order to teach Spanish to foreign students.

**20 weekly lessons for non-native Spanish teachers**

**50 minutes**

**Price per week**  
345,00 €



# Accommodation

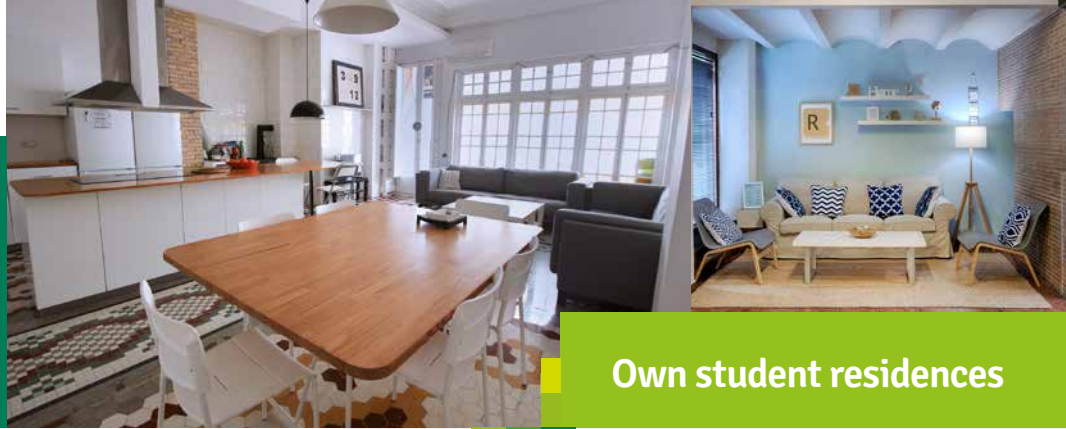

## Own student residences

**resiolé**  
Residencias españolas

### Resiolé Gran Vía residence and San Dionisio apartments

	Price per week	Extra night
Single room with private bathroom	<b>275,00 €</b>	<b>55,00 €</b>
Double room with private bathroom	<b>225,00 €</b>	<b>45,00 €</b>

### Resiolé La Nave residence

	Price per week	Extra night
Single room	<b>235,00 €</b>	<b>47,00 €</b>
Double room	<b>200,00 €</b>	<b>40,00 €</b>
Single room with private bathroom	<b>275,00 €</b>	<b>55,00 €</b>
Double room with private bathroom	<b>225,00 €</b>	<b>45,00 €</b>

### Resiolé Mercado Student House

Until 11th June 2022 and from 27th August 2022

	Price per week	Extra night
Single room	<b>195,00 €</b>	<b>39,00 €</b>
Double room	<b>150,00 €</b>	<b>30,00 €</b>
Triple room	<b>140,00 €</b>	<b>28,00 €</b>
Single room with private bathroom	<b>225,00 €</b>	<b>45,00 €</b>

### Resiolé Marqués apartments

	Price per week	Extra night
Single room	<b>195,00 €</b>	<b>39,00 €</b>
Double room	<b>150,00 €</b>	<b>30,00 €</b>
Single room with private bathroom	<b>225,00 €</b>	<b>45,00 €</b>
Double room with private bathroom	<b>210,00 €</b>	<b>42,00 €</b>

\*Self catering.

## Host family

	Price per week	Extra night
<b>Single room</b>		
With breakfast	<b>200,00 €</b>	<b>40,00 €</b>
With half board	<b>225,00 €</b>	<b>45,00 €</b>
With full board	<b>250,00 €</b>	<b>50,00 €</b>
Private bathroom supplement*	<b>40 €/week</b>	
<b>Double room</b>		
With breakfast	<b>175,00 €</b>	<b>35,00 €</b>
With half board	<b>200,00 €</b>	<b>40,00 €</b>
With full board	<b>225,00 €</b>	<b>45,00 €</b>
Private bathroom supplement*	<b>25 €/week</b>	

\*Limited availability

## Shared apartments

	Price per week	Extra night
Single room	<b>160,00 €</b>	<b>32,00 €</b>
Double room	<b>125,00 €</b>	<b>25,00 €</b>
Single room with private bathroom	<b>200,00 €</b>	<b>40,00 €</b>
Double room with private bathroom	<b>175,00 €</b>	<b>35,00 €</b>

## Extras

Special diets: vegan, lactose free, gluten free, intolerances...	<b>25,00€/week</b>
Extra linen in residence or apartments	<b>30,00 €</b> Returnable deposit

The accommodation is available between 14:00 p.m. on the Sunday prior to the first day of the course (Monday) until 12:00 p.m. on the Saturday after the last day of class (Friday).

Extra nights might be available according to the published prices.

Accommodation for relatives and friends of students might be available at the above prices +25%

## Accommodation options include:

### Host family

Single room or double room with shared or private bathroom, towels and bed linen, electricity, gas and water expenses, laundry once a week.

### Shared apartments

Single or double room with shared or private bathroom, cleaning of common areas every two weeks, sheets and blankets, electricity, gas and water expenses (up to certain expense, in case of extra use it will be charged to the student). WIFI.

### Resiolé residences, Marqués apartments and San Dionisio apartments

Single or double room with shared or private bathroom, weekly cleaning and weekly changing of towels and bed linen. Electricity, gas and water expenses. Laundry and cooking facilities. WIFI.

### NOTE:

On arrival all students living in residences and shared apartments have to fill a "Housing deposit form" authorising the school to charge to their credit card up to 100€. This deposit is used to ensure that students follow the rules of the accommodation and to pay for any damage or extra of gas, water and/or electricity expenses incurred during their stay.

# Start dates

JANUARY						
Mo	Tu	We	Th	Fr	Sa	Su
					1	2
3	4	5	6	7	8	9
10	11	12	13	14	15	16
17	18	19	20	21	22	23
24	25	26	27	28	29	30
31						

FEBRUARY						
Mo	Tu	We	Th	Fr	Sa	Su
	1	2	3	4	5	6
7	8	9	10	11	12	13
14	15	16	17	18	19	20
21	22	23	24	25	26	27
28						

MARCH						
Mo	Tu	We	Th	Fr	Sa	Su
	1	2	3	4	5	6
7	8	9	10	11	12	13
14	15	16	17	18	19	20
21	22	23	24	25	26	27
28	29	30	31			

APRIL						
Mo	Tu	We	Th	Fr	Sa	Su
				1	2	3
4	5	6	7	8	9	10
11	12	13	14	15	16	17
18	19	20	21	22	23	24
25	26	27	28	29	30	

MAY						
Mo	Tu	We	Th	Fr	Sa	Su
						1
2	3	4	5	6	7	8
9	10	11	12	13	14	15
16	17	18	19	20	21	22
23	24	25	26	27	28	29
30	31					

JUNE						
Mo	Tu	We	Th	Fr	Sa	Su
		1	2	3	4	5
6	7	8	9	10	11	12
13	14	15	16	17	18	19
20	21	22	23	24	25	26
27	28	29	30			

JULY						
Mo	Tu	We	Th	Fr	Sa	Su
				1	2	3
4	5	6	7	8	9	10
11	12	13	14	15	16	17
18	19	20	21	22	23	24
25	26	27	28	29	30	31

AUGUST						
Mo	Tu	We	Th	Fr	Sa	Su
1	2	3	4	5	6	7
8	9	10	11	12	13	14
15	16	17	18	19	20	21
22	23	24	25	26	27	28
29	30	31				

SEPTEMBER						
Mo	Tu	We	Th	Fr	Sa	Su
			1	2	3	4
5	6	7	8	9	10	11
12	13	14	15	16	17	18
19	20	21	22	23	24	25
26	27	28	29	30		

OCTOBER						
Mo	Tu	We	Th	Fr	Sa	Su
					1	2
3	4	5	6	7	8	9
10	11	12	13	14	15	16
17	18	19	20	21	22	23
24	25	26	27	28	29	30
31						

NOVEMBER						
Mo	Tu	We	Th	Fr	Sa	Su
	1	2	3	4	5	6
7	8	9	10	11	12	13
14	15	16	17	18	19	20
21	22	23	24	25	26	27
28	29	30				

DECEMBER						
Mo	Tu	We	Th	Fr	Sa	Su
			1	2	3	4
5	6	7	8	9	10	11
12	13	14	15	16	17	18
19	20	21	22	23	24	25
26	27	28	29	30	31	

- Start dates for beginners\*  
Intensive Spanish  
Spanish cooking  
Work and study  
Siele
- Sailing

- Dele course
- Dele exam dates
- Teacher training
- Summer camp

- University pathway  
Academic training

\* Non beginners can start any Monday.

■ Public holidays when the school is closed 06/01, 18/03, 15/04, 18/04, 12/10, 01/11, 08/12 \*  
The school will be closed for Christmas holidays from 24/12/22 until 01/01/23 included.

\* On the public holidays when the school is closed, classes are replaced by a free excursion. If a public holiday occurs at the start of the course students should reserve their place on the excursion before arrival.

Public holidays when the school is open 14/04, 24/06, 15/08 and 06/12.

Note that both national and local holidays may be subject to change, confirm with us before enrolling the exact closing dates.

## Transfers & other fees

### Airport, train or bus station transfers

One person	<b>75,00 €</b>
Two or more	<b>40,00 €</b>

### Other fees

Courier/express mail	<b>Price on request depending on destination</b>
Medical insurance	<b>15€/week</b>
Changes on accommodation after arrival	<b>100,00 €</b>

## How to enrol

You have to complete and send the enrolment form, you can do it:

On our website	<a href="https://espanoleschool.com/">https://espanoleschool.com/</a>
By e-mail	<a href="mailto:info@ihvalencia.com">info@ihvalencia.com</a>
By WhatsApp	+34 96 353 04 04
By post	Españolé International House Valencia C/ Caballeros, 36. 46001 Valencia, Spain



enroll online

Or you can enroll through a representative of Españolé International House. To reserve your course and accommodation you will have to submit a non-refundable deposit (200 €). This deposit is part of your course and enrolment fees, and will be deducted from the total. Unless a special arrangement is made, the rest of the fees must be paid at least two weeks before the course starts. Once we receive your deposit or proof of payment, we will send you a confirmation letter, detailed information about the course and your invoice. The confirmation letter can be used to help you obtain a visa (if applicable). Before applying for a course, please make sure you read the Conditions of Enrolment.

## How to pay

You may transfer fees in the following ways:

- 1.- By bank transfer to:  
Account name: Todo Idiomas S.L.  
Bank: Banca March  
Bank address: C/Marqués de Dos Aguas, 6, 46002 Valencia  
Account: 0061 0349 58 0008660118  
IBAN: ES51 0061 0349 5800 0866 0118  
BIC: BMARES2M
- 2.- By Visa or Mastercard (see enrolment form)
- 3.- By paying directly to our local agent

### Enrolment form

<https://espanoleschool.com/pdf/enrolment-form.pdf>

## Conditions of enrolment

### AGE

The minimum age for adult courses is 16 years old and for Summer Camp 14 years old.

### ARRIVAL AND DEPARTURE

On your first day you will take a level test at 8:30 and we will then confirm level and timetable. Classes can be in the morning or in the afternoon depending on the level and places available in each group. Students who have reserved accommodation should arrive on the Sunday before the course begins. Departure is normally on the Saturday after the course ends. Extra nights might be possible at extra cost. No compensation will be granted for any lesson lost due to the placement test or guided visit on the first day.

### INSURANCE

Students are not insured by Españolé International House Valencia against illness, accident, theft, damage or loss of personal items and the school cannot assume responsibility in case of such occurrences. You should check if your country has health insurance arrangements with Spain. If this is the case, you should obtain all forms and documentation before leaving your own country. (European Community nationals are insured through the state insurance fund against accident and illness. Non-European Community nationals should have an international health insurance policy that is valid for Spain). Health insurance is essential for all students; full private insurance is always recommended (travel, cancellation, property loss etc.). Make sure that your medical insurance covers all possible emergencies.

**MEDICAL INSURANCE:** Españolé offers the possibility of arranging a medical insurance for the students (see price list).

### CANCELLATION

All cancellations must be notified in writing to Españolé International House Valencia. For cancellations made up to a month before the course is due to start, the school will refund all fees paid except the non-refundable deposit (200 €). For cancellations made between a month and a week before the course is due to start, the school will refund all fees paid minus a 25% of the total invoice and the non-refundable deposit (200 €) which will be kept as cancellation fee. In case a cancellation is made at short notice (a week or less before the course is due to start) the school will return all paid fees minus a 40% of the total invoice and the non returnable deposit (200 €) which will be kept as cancellation fee. No refund will be made once the course and/or accommodation period has started. The school reserves the right to cancel courses when insufficient bookings are made and to change students to other courses. If such a change is proposed, a full refund of fees, including the deposit, will be made if requested instead.

### PUBLIC HOLIDAYS

There will be no lessons on some public holidays. No compensation will be made for these days; only private lessons can be made up. In case of two public holidays in the same week one of the days will be made up. Note that both national and local holidays may be subject to change, check with us the exact closing dates before enrolling. On the public holidays when the school is closed, classes are replaced by a free excursion. If a public holiday occurs at the start of the course students should reserve their place on the excursion before arrival.

### POSTPONEMENT

You may postpone your starting date if necessary by notifying the school a minimum of 7 days before the beginning of the course. All fees will be transferred to a later starting date.

### LATE ARRIVALS OR ABSENCES

If you arrive after the starting date of the course or are absent the course, no refund will be granted.

### TRANSFERS

Españolé International House Valencia organises transfers on arrival and departure from the airport and stations in Valencia at extra cost (see price list).

To guarantee the transfer we need to know the arrival details (date, time, place, and flight number) at least two days before your arrival. In the event of last minute changes, the student should inform the school (by phoning the emergency number) otherwise we couldn't assure the transfer.

### ATTENDANCE, PUNCTUALITY AND PERSONAL DISCIPLINE

The school requires all registered students to attend all timetabled classes at the given time. Students should respect the basic school rules both for courses and accommodation. In the case of serious misconduct, the student may be requested to leave immediately, in which case no refund will be made.

The school will be the sole arbiter of what constitutes a serious misconduct. All students adjudged guilty of serious misconduct will be required to pay for any damage caused.

## Information & enrolments

C/ Caballeros, 36  
46001 Valencia (Spain)  
☎ +34 96 353 04 04  
<https://espanoleschool.com>  
[info@ihvalencia.com](mailto:info@ihvalencia.com)

  
Escuela de español

 **International House**  
Valencia

 **International Association of Language Centres**

 A Member of the  
International House World Organisation

  
Instituto Cervantes  
Centro Acreditado

ESPAÑOL  
EN ESPAÑA  
Rede Comunitat Valenciana



 **CSN**

 **CERTIFICADO ISO 14064**